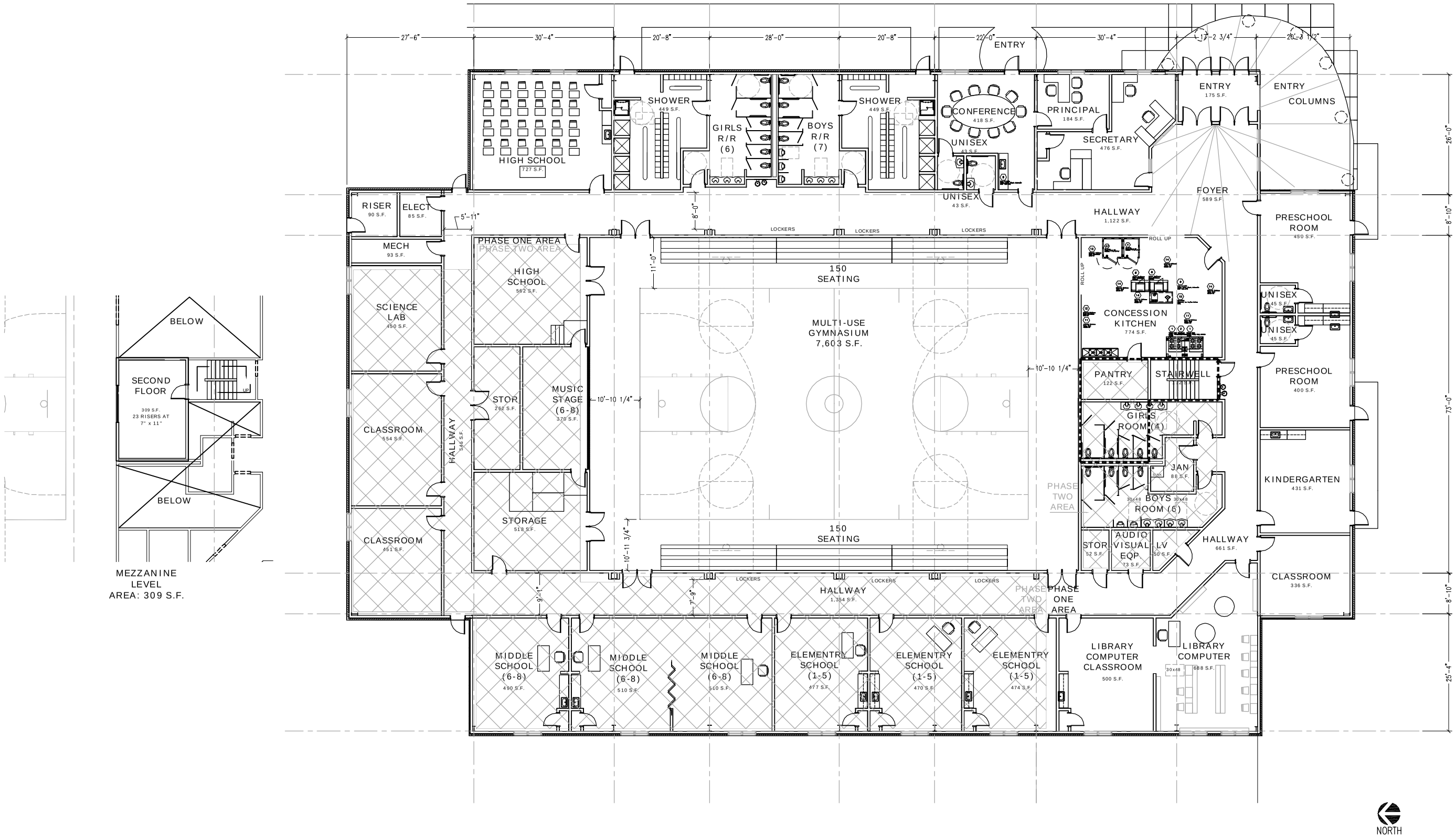

GYMNASIUM FLOOR PLAN

SCALE: 1/8" = 1'-0"
AREA: 29,326 S.F. OPTION SHELL 8,096 S.F.

BCW
Building God's Way

BLACK HILLS CHRISTIAN ACADEMY

SPEARFISH, SOUTH DAKOTA
REVISED 11/27/2006